

25/3/91

llm  
27/3

PLAN SHOWING THE REGULARISATION OF THE  
SUB-DIVISION FOR THE SITE DIVIDED IN R.S.NO.135/2A  
T.S.NO.12/2 WARD 'C' BLOCK '1' OF ERNAVOOR VILLAGE  
TIRUVOTTIYUR MUNICIPAL LIMIT. MADRAS-57

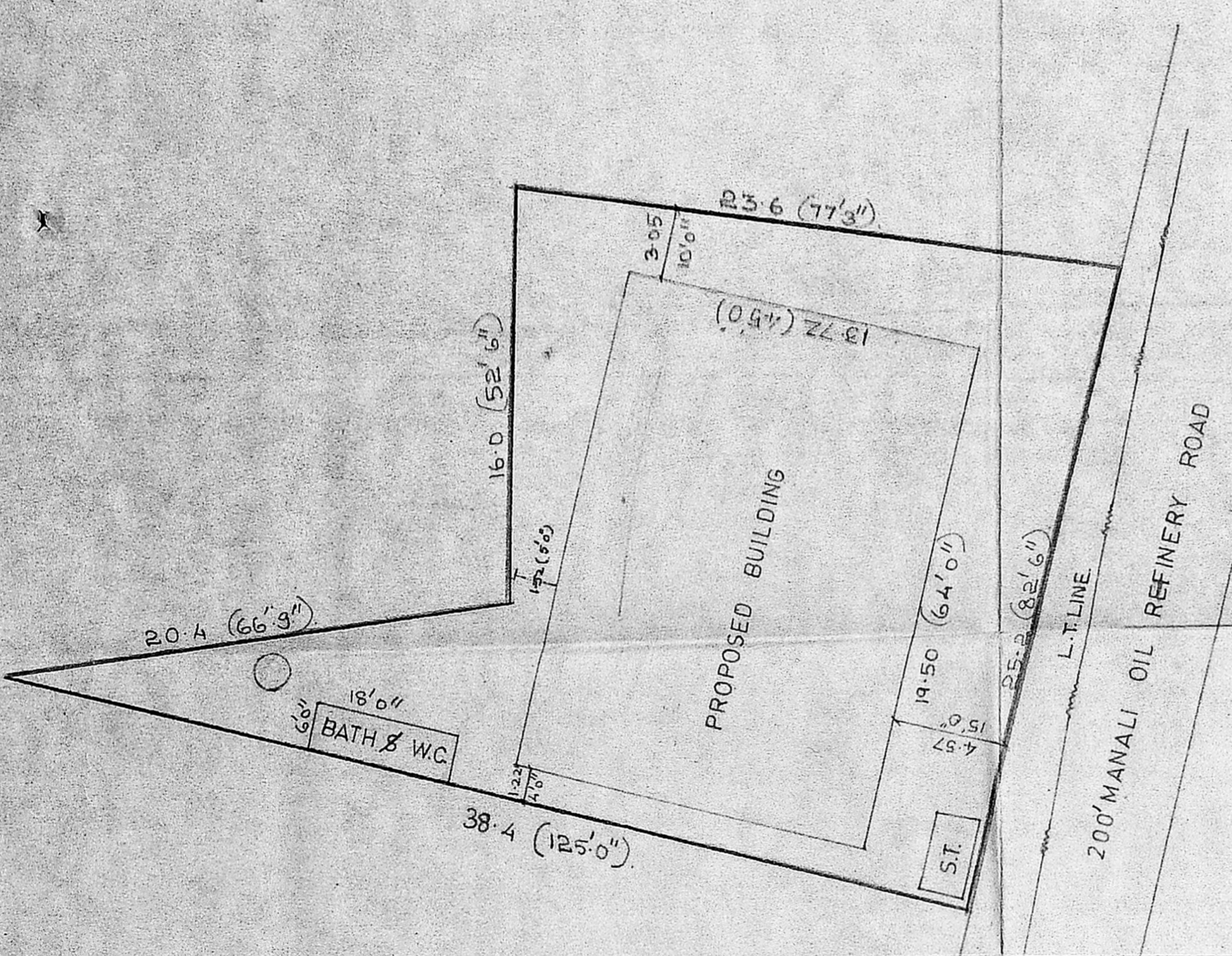

SITE PLAN.  
SCALE: 1:200.

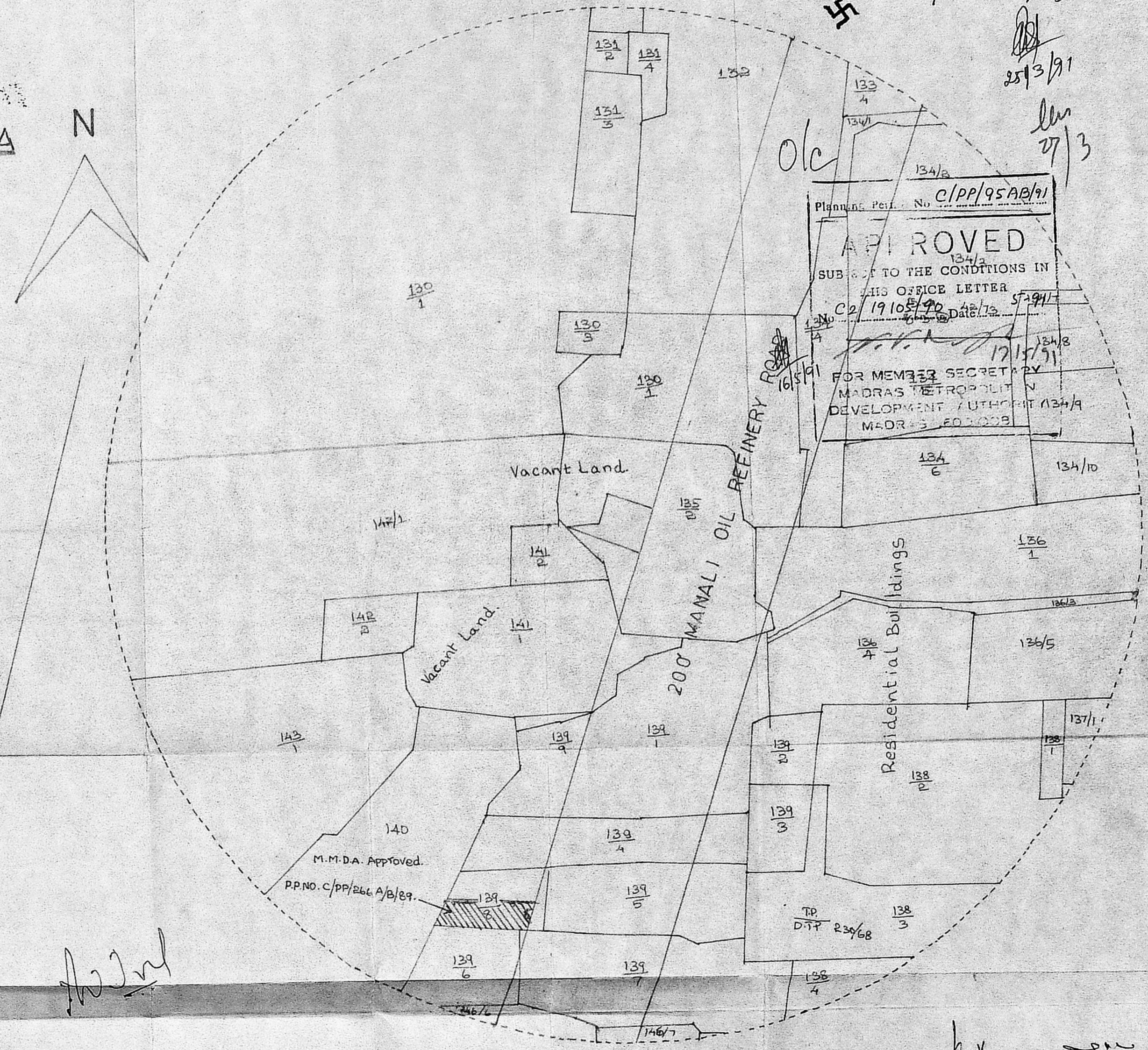

Planning Per. No. C/PP/95AB/91  
**APPROVED**  
SUBJECT TO THE CONDITIONS IN  
THIS OFFICE LETTER  
C2/19105/90 Date: 12/5/91  
FOR MEMBER SECRETARY  
MADRAS METROPOLITAN  
DEVELOPMENT AUTHORITY  
MADRAS-600008

M.M.D.A. Approved.  
P.P.NO. C/PP/266 A/B/89.

TOPO PLAN (TO A DEPTH OF 200M.)  
SCALE 1"= 132'0"

K. RAGOTHAMAN  
LICENSED SURVEYOR.  
TIRUVOTTIYUR MUNICIPALITY.  
40-D, NELLIKARAN STREET,  
TIRUVOTTIYUR. MADRAS-600 016

Revised Sanitary Plan

PLAN SHOWING THE PROPOSED CONSTRUCTION OF WORKSHOP BUILDING, BATH & W.C, SEPTIC TANK ETC. FOR INDUSTRIAL PURPOSE (UPTO 40 H.P.) IN R.S. NO.135/2A, (T.S.NO.12/2) OF ERNAVOOR VILLAGE, TIRUVOTTIYUR MUNICIPAL LIMIT. MADRAS-57

SCALE 1:100.

SPECIFICATIONS.

FOUNDATION FOR COLUMNS 6'0" 1:83 SQ MASS CONCRETE RCC RAFT  
 12'0" 30" HEIGHT RCC COLUMNS 0.30 SQ 12 SQ UPTO TRUSS LEVEL.  
 BRICK WORK ABOVE PLINTH BEAM IN CM:1:6 PLASTERED IN CM:1:4 ON BOTH SIDES ROOFING RCC SLAB FOR OFFICE AND A.C SHEET OVER STEEL TRUSSES AND PURLINS FOR WORKSHOP.  
 FLOORING WITH GRANOLITHIC OVER BOULDERS LEVELED COMPACTED FINISHING IS WITH CHIP 1:1 1/2:3 FOR WORKSHOP HALL.

SCHEDULE OF JOINERS.

R.S. ROLLING SHUTTER DOOR	2.44 X 3.10. (8'0" X 10'0")
D T.W. DOOR	1.00 X 2.30. (3'3" X 7'6")
D <sub>1</sub> C.W. DOOR	0.75 X 1.83 (2'6" X 6'0")
W T.W. WINDOW	1.52 X 1.52 (5'0" X 5'0")

REFERENCE.

TOTAL AREA OF THE SITE	595.37m <sup>2</sup> (6408sf1).
PLINTH AREA OF THE WORKSHOP BUILDING	267.56m <sup>2</sup> (2880sf1).
PLINTH AREA OF THE W.C. & BATH	10.04m <sup>2</sup> (108sf1).
PLOT COVERAGE	47%. F.S.I. 0.47.

COLOUR DETAILS.

ROAD SHOWN IN.	
BOUNDARY SHOWN IN.	
PRO. BUILDING SHOWN.	

K. RAGOTHAMAN,  
 LICENSED SURVEYOR,  
 THIRUVOTTIYUR MUNICIPALITY,  
 40-D, NELLIKARAN STREET,  
 THIRUVOTTIYUR, MADRAS-600 019

Planning Permit No. C/P.P./95/88/91  
**APPROVED**  
 SUBJECT TO THE CONDITIONS AND PURLINS  
 THIS ORDER LETTER No. C2/19105/90 Date 5-91  
 FOR MEMBER SECRETARY  
 MADRAS METROPOLITAN  
 DEVELOPMENT AUTHORITY  
 MADRAS-600 008

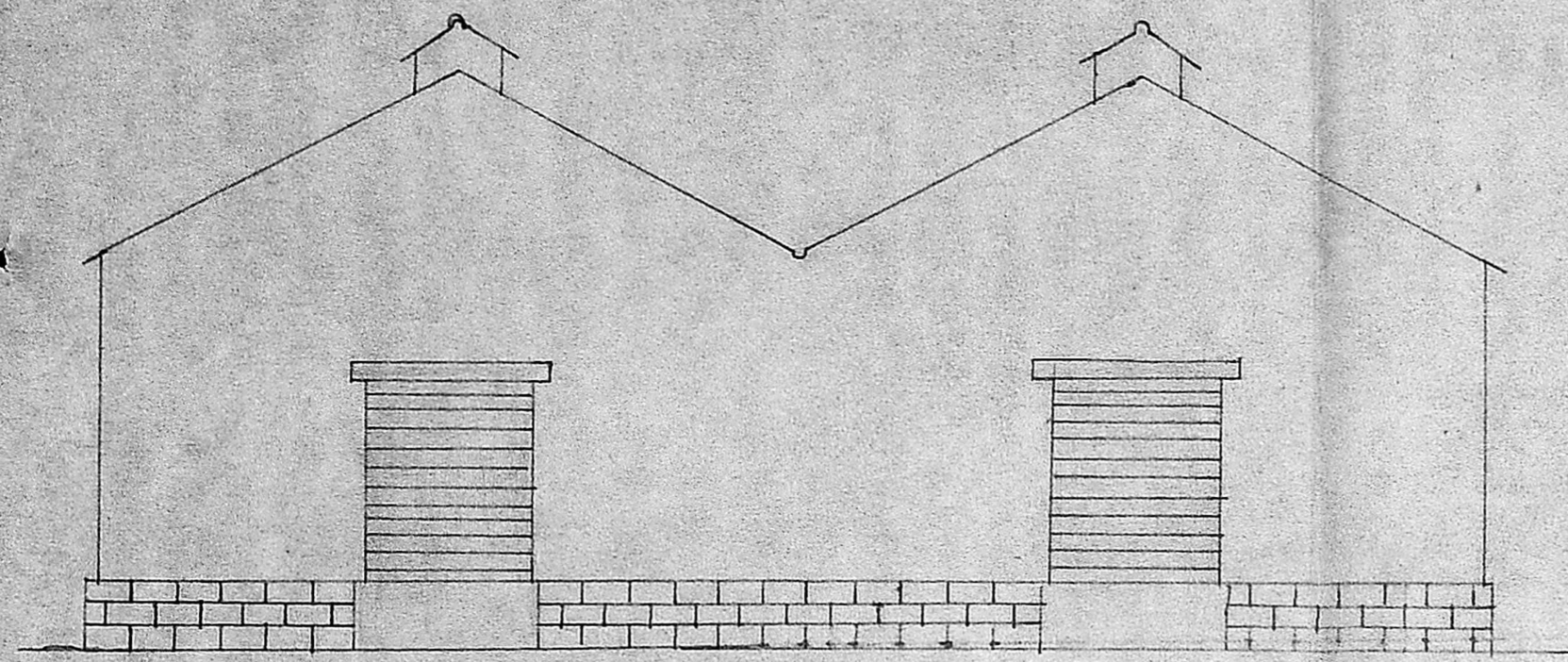

ELEVATION

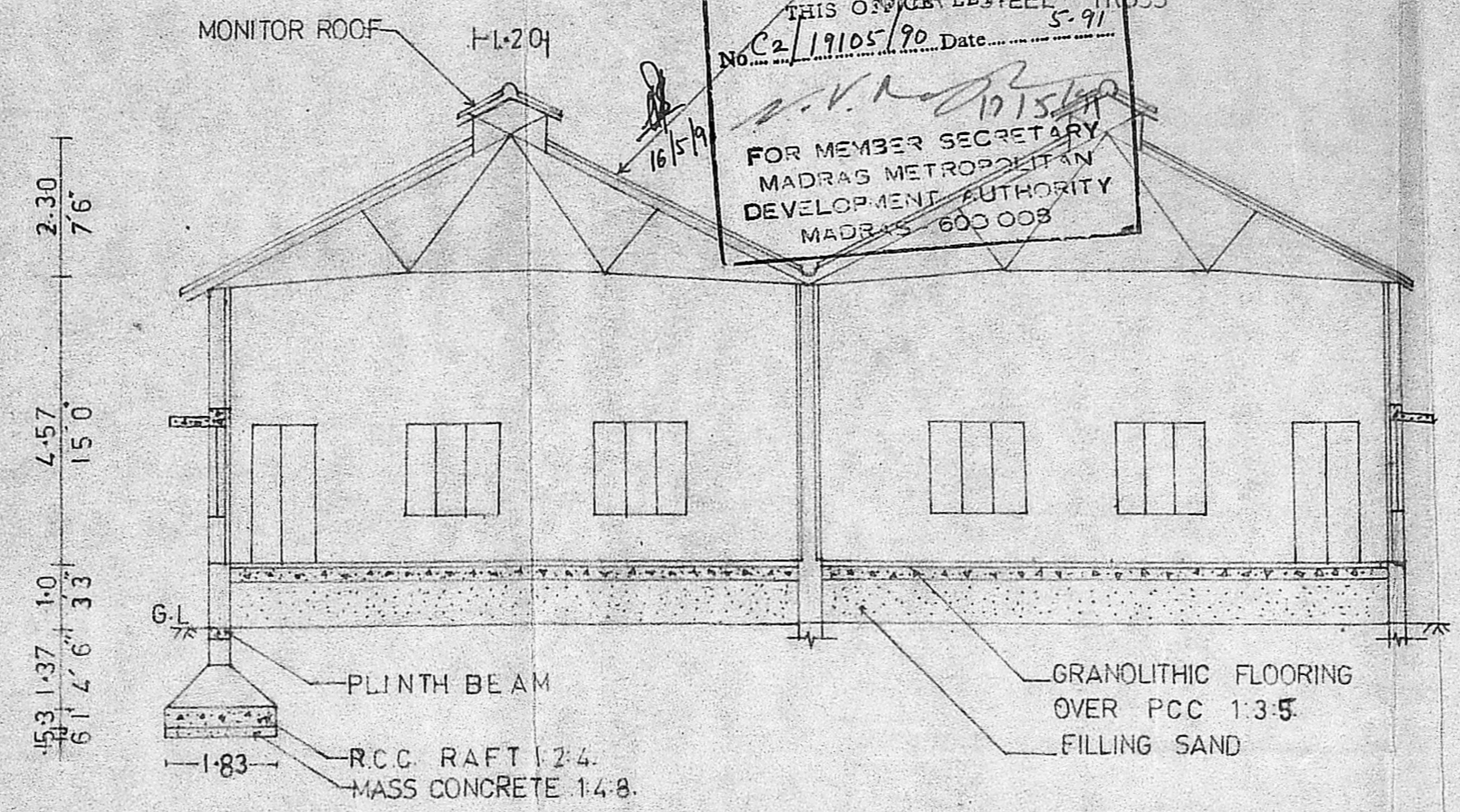

SECTION ON AA

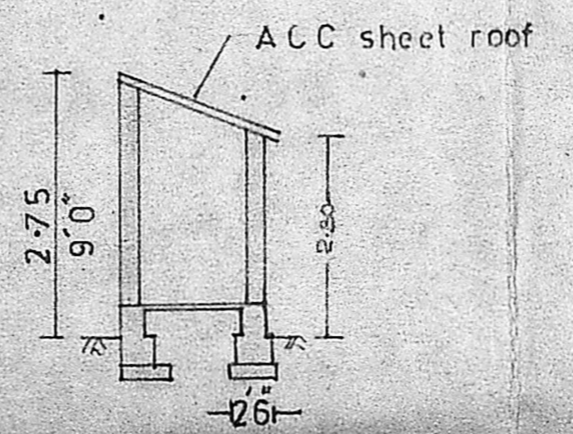

SECTION ON BB

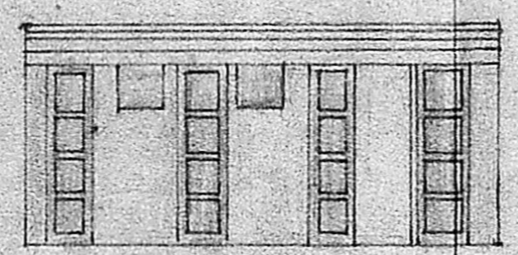

ELEVATION

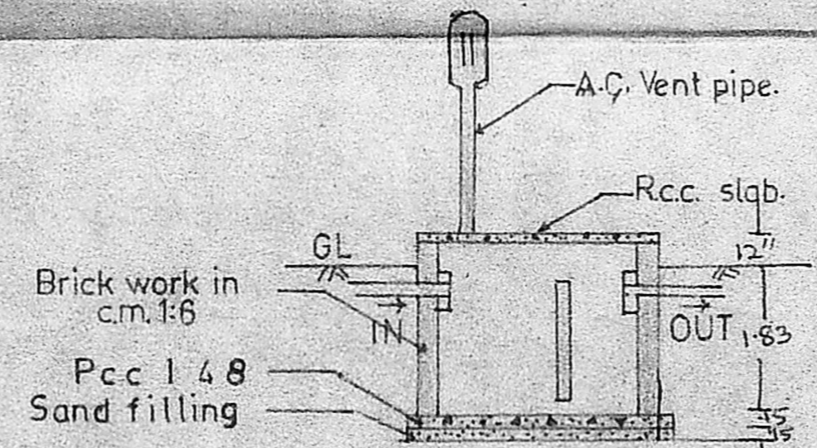

SECTION

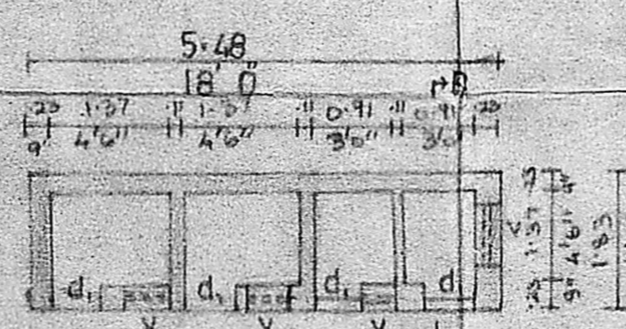

PLAN OF W.C. & BATH

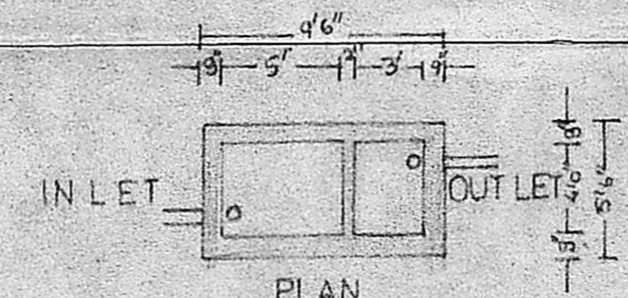

PLAN  
 DETAIL OF SEPTIC TANK

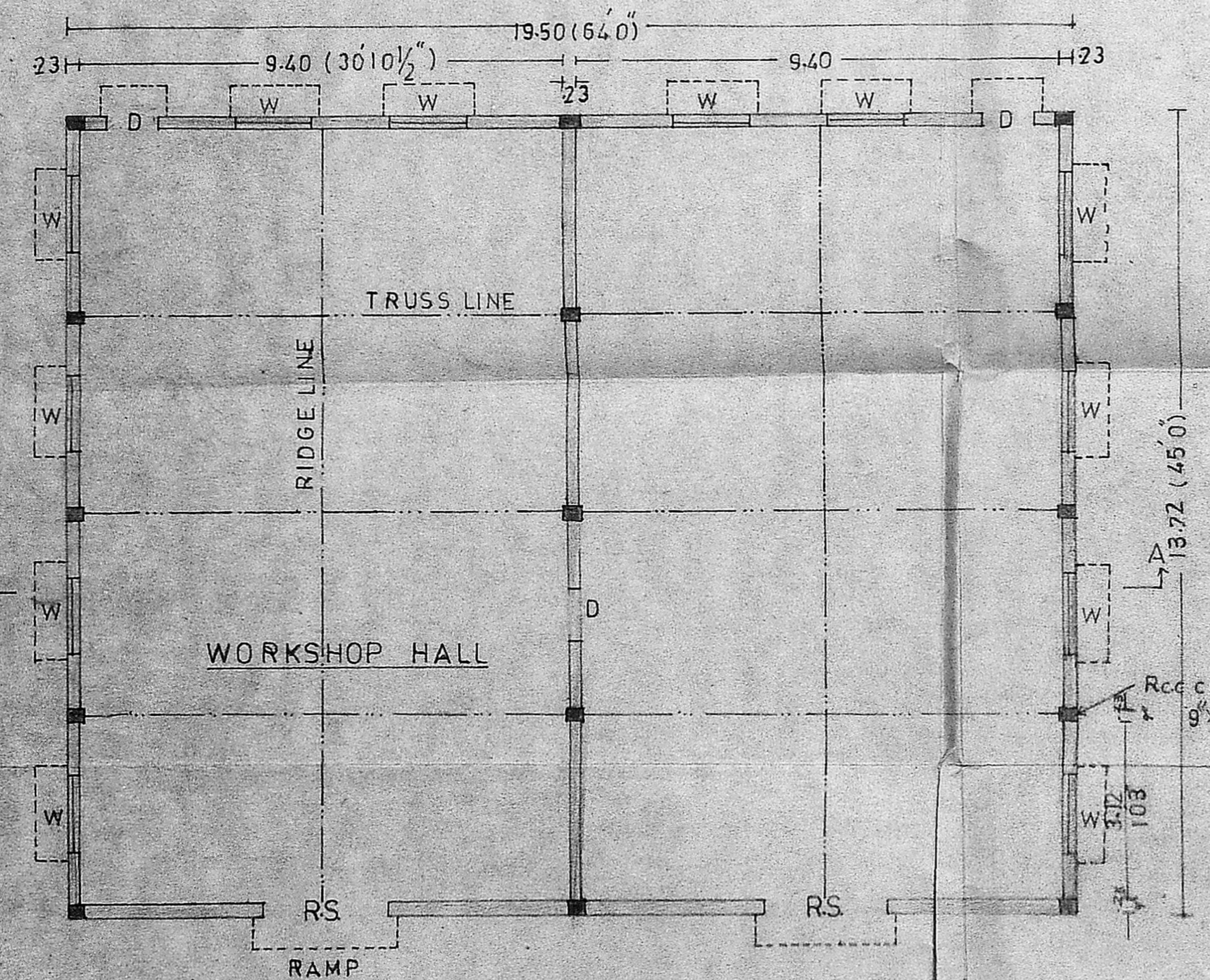

PLAN